



Xerox Device Agent, XDA-Lite

Quick Installation Guide



Introducing XDA-Lite

XDA-Lite is software developed for capturing device data, with the primary objective of sending automatic meter reads required for accurate billing. XDA-Lite provides you with a suite of services to help you monitor & manage your Customer devices more efficiently and cost-effectively.

XDA-Lite Supported Platforms: Microsoft Windows® XP with Service Pack 3, Windows Server® 2003 with Service Pack 2, Windows Server® 2008 with Service Pack 1 and 2008 R2 with Service Pack 1, Windows® 7 Professional, Enterprise, and Ultimate, Windows Vista® Service Pack 2 Ultimate, Business, and Enterprise

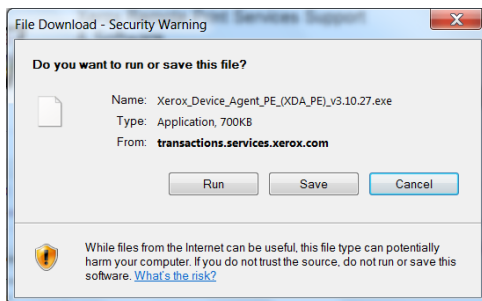

To get the XDA-Lite software click on this link – [www.xerox.com/remote services](http://www.xerox.com/remote_services) and go to the free “XDA-Lite” download link.

Click RUN to start the download

In many cases (depending on your system configuration) it will display a warning and if this warning is not accepted, the installation will be cancelled. Please install on a switched on computer, a print server or similar.

Installation is retrieved and ready. The speed of the system depends on your computer hardware.



You will be greeted by the screenshot below, where you will be asked to choose a language. Select language and then click INSTALL.

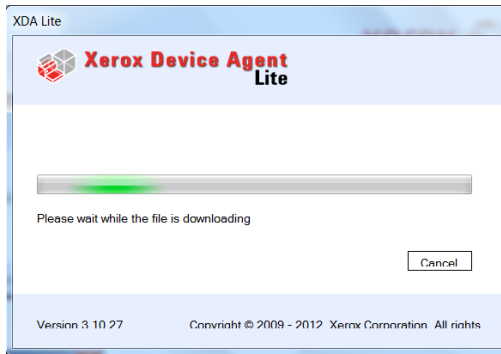

After the language is selected, it will begin to install the program.



Click NEXT to install XDA-Lite on your computer.

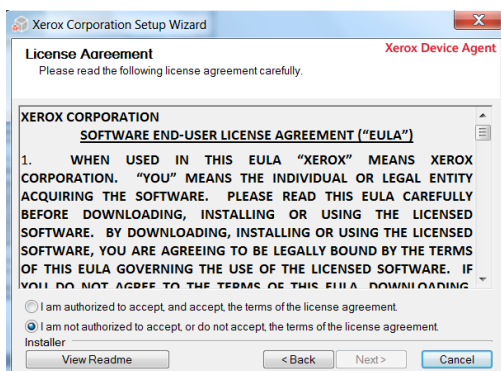

XDA-Lite Software License Agreement

Please, read the license agreement carefully and select, "I am authorized to accept the terms of the license agreement". Click on NEXT.

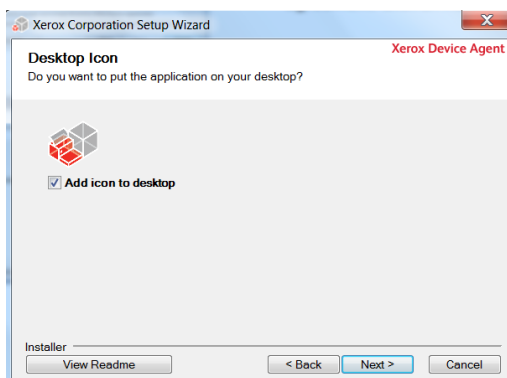

Click NEXT here if you wish to place an XDA-Lite icon on your desktop. If not, then unclick the option.

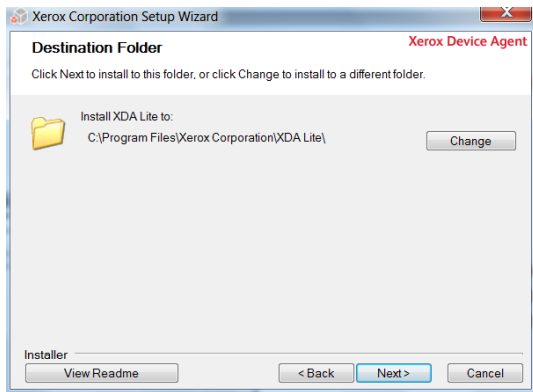

The next screen indicates where on your system XDA-Lite will be installed. Click CHANGE if you want to alter the path.

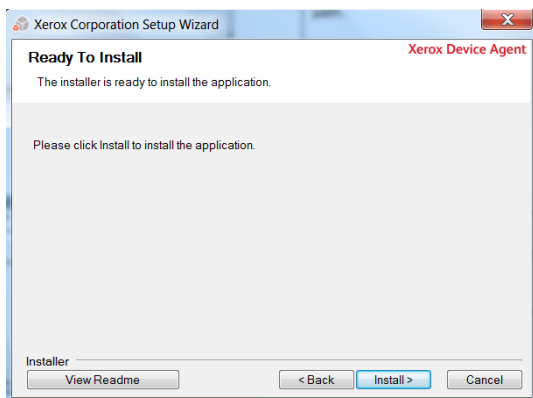

If you click INSTALL here, XDA-Lite will be installed on your computer.

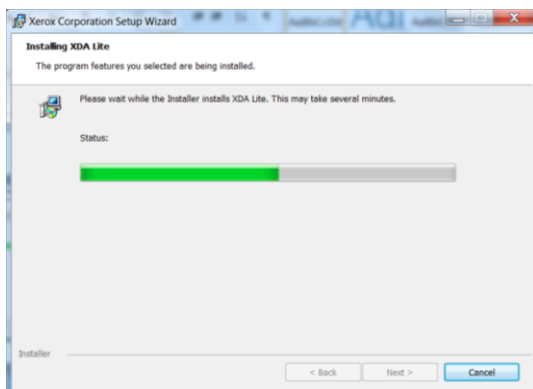

XDA-Lite is being installed.

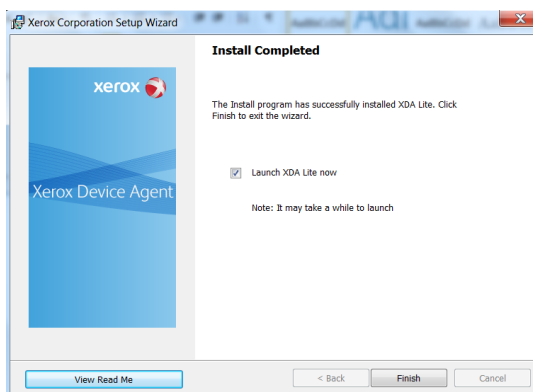

When the installation is finished, this screen will appear. Click on NEXT.



You will be greeted by this screen, that shows a list of things XDA-Lite requires .

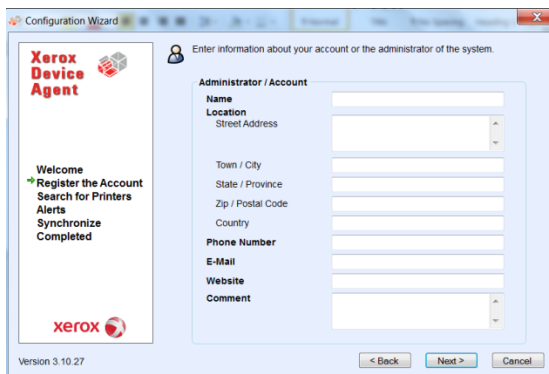

In this screen you must submit the required fields. The e-mail address will be used to send notifications from the printers. Click on NEXT.

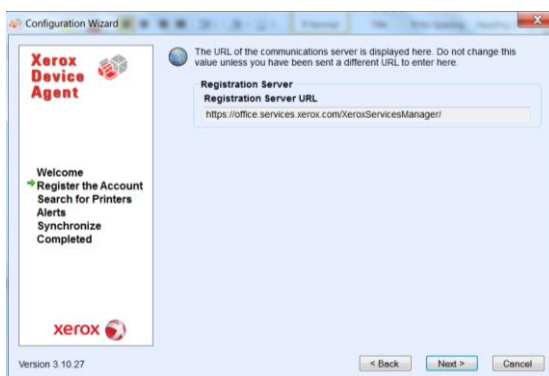

The URL of the communications server is displayed here. Please, do not change this address. Click on NEXT.

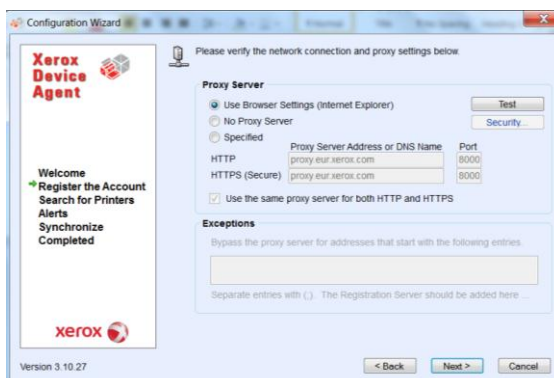

In this screen, we advise you consult your IT department if you are unsure about which option to choose here. Click on NEXT.

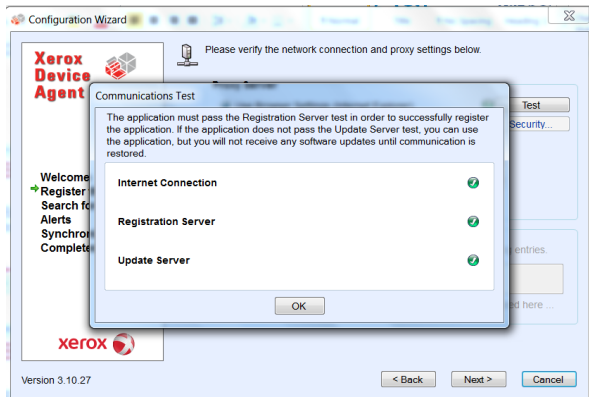

XDA-lite performs a connection test to Xerox's servers. Once it has been completed, click on OK.

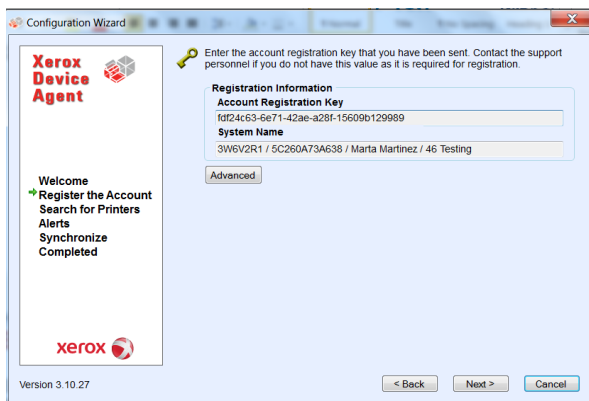

This is your registration information.
Please, do not change it.
Click on NEXT.

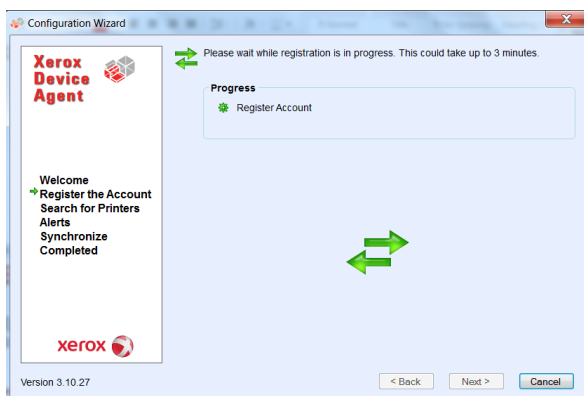

Your account is being registered at Xerox's server.

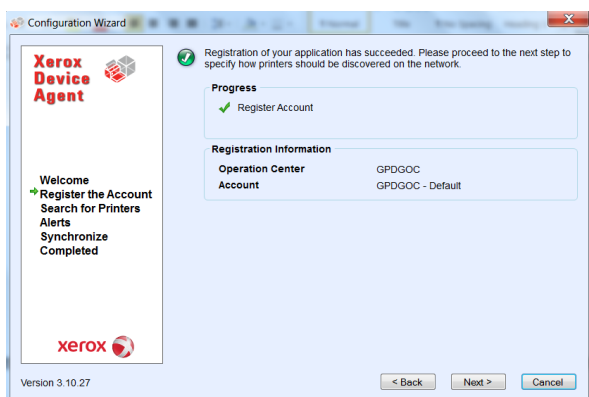

The account has now been registered successfully.
Click on NEXT.

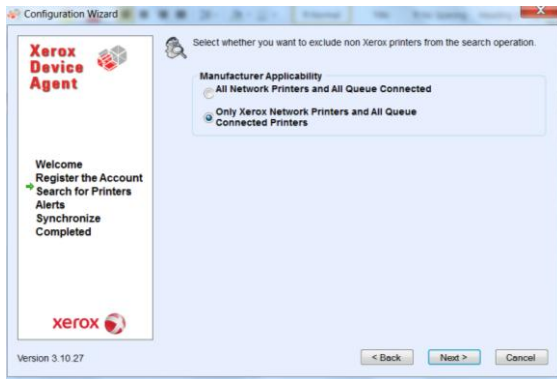

In this screen, you can choose if you only want to locate Xerox printers or all printers on your network.

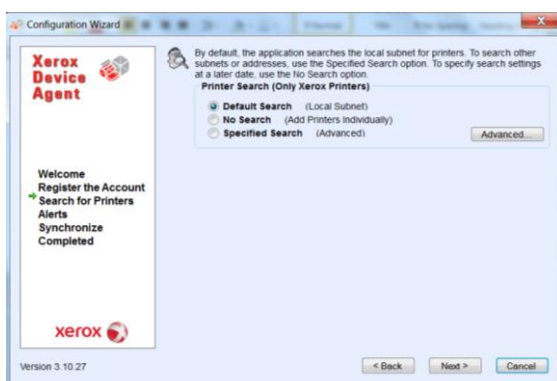

Here you must choose whether you want to search your entire network (default) recommended, or whether you want to add printers manually, where we advise you contact your IT department.



This screenshot shows how many printers XDA-Lite could find on your network. You can always add printers later. All Xerox devices will be automatically discovered by the software. Click on NEXT.



This screen indicates what type of notifications you want to receive. Recipient will be the email address that has been used previously during the registration of the account. Click on NEXT when it is done.

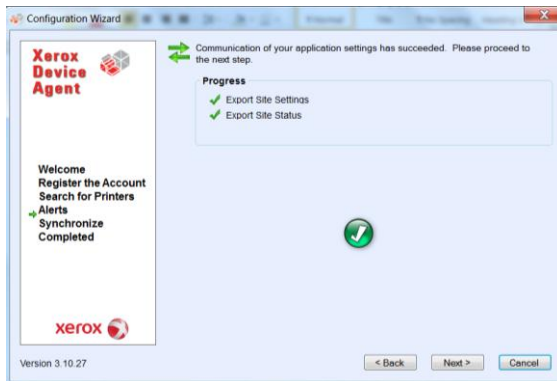

Click on NEXT to alter successful communication with your application.

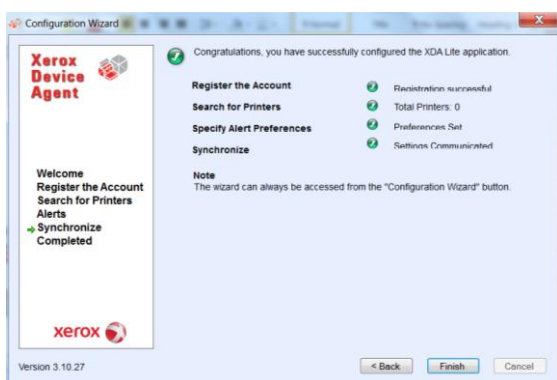

XDA-Lite configuration is complete. Press FINISH and XDA-Lite software will start working instantly.

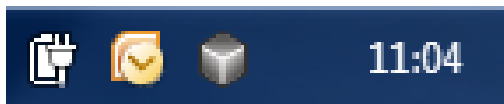

The little grey box by the clock indicates that XDA-Lite is running and it will start automatically when the computer is switched back on.

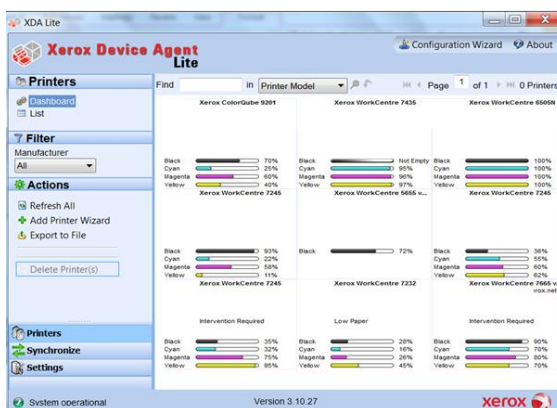

Screenshot showing the devices connected with latest data.

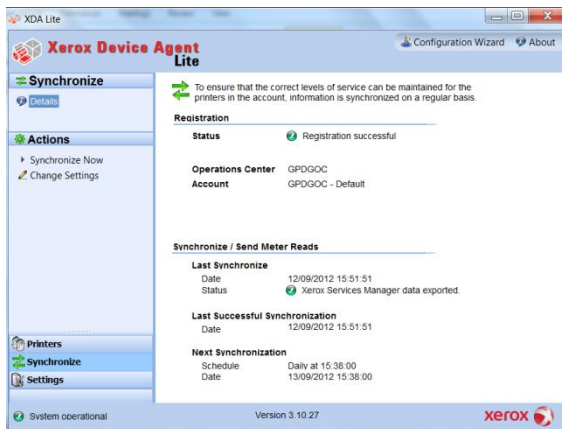

Click “SYNCHRONISE” to ensure successful connection to the Xerox server as shown.

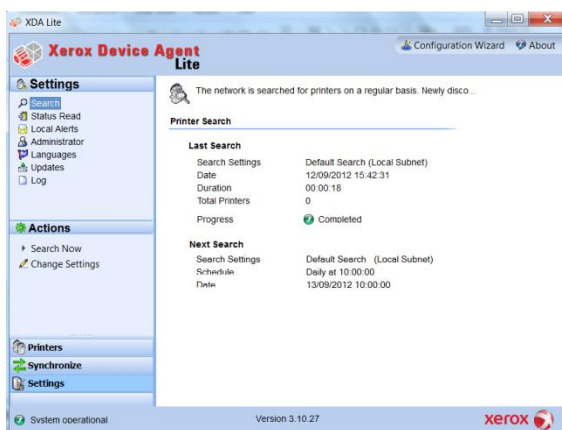

The network is searched for printers on a regular basis. Click **SETTINGS** to see “Last search” to the Xerox server as shown.

You have now completed the installation of XDA-Lite software. We hope you are satisfied with the product. For any installation connectivity concerns, please contact your local Xerox Customer Service line and after the welcome message, interrupt the listed options and dial *4* (asterix, four, asterix)

For detailed instructions on how to use your new XDA-Lite application, these can be found in the user guide on www.xerox.com/remoteservices.